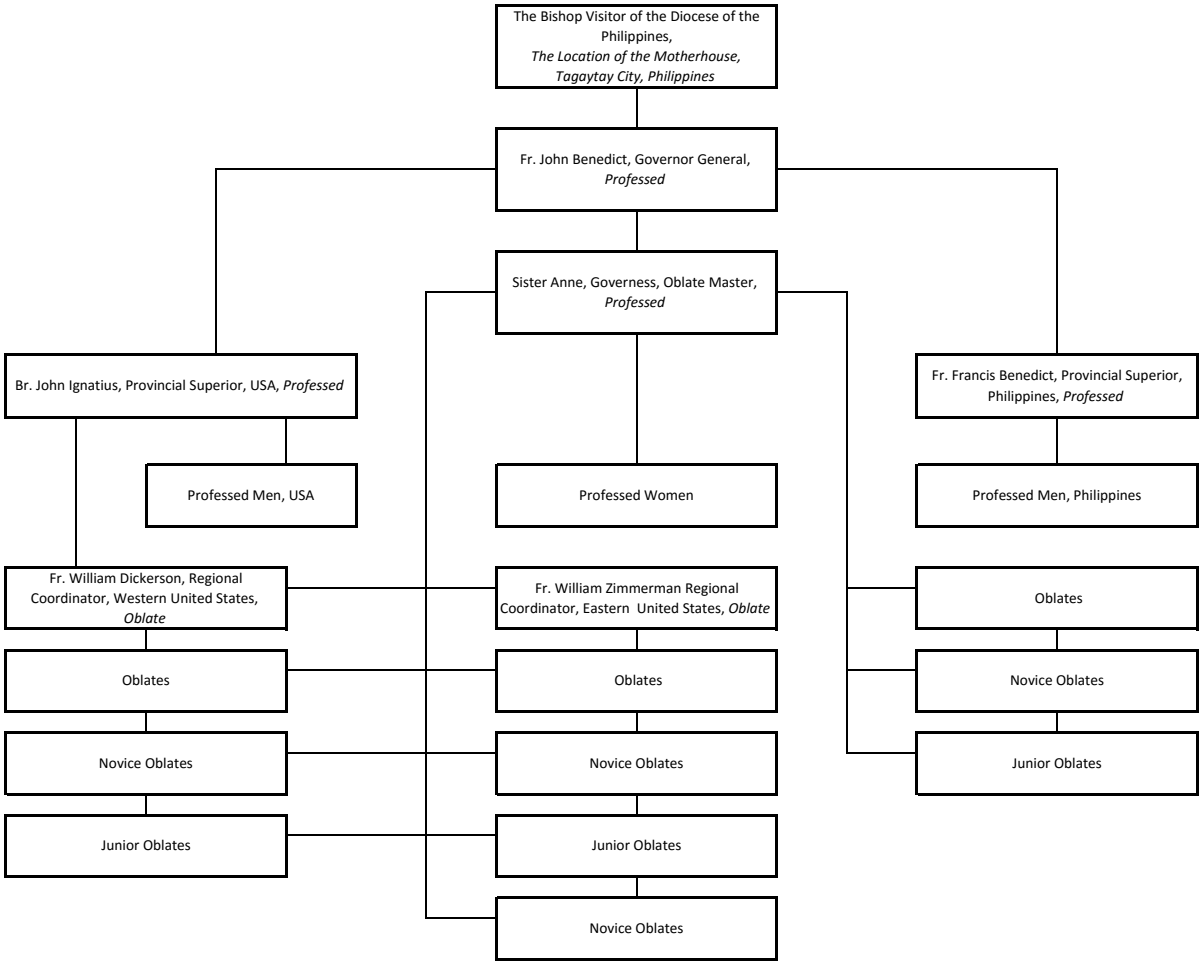
The Bishop Visitor of the Diocese of the Philippines,
The Location of the Motherhouse, Tagaytay City, Philippines
Fr. John Benedict, Governor General, *Professed*
Sister Anne, Governess, Oblate Master, *Professed*
Br. John Ignatius, Provincial Superior, USA, *Professed*
Fr. Francis Benedict, Provincial Superior, Philippines, *Professed*
Professed Men, USA
Professed Women
Professed Men, Philippines
Fr. William Dickerson, Regional Coordinator, Western United States, *Oblate*
Fr. William Zimmerman Regional Coordinator, Eastern United States, *Oblate*
Oblates
Oblates
Oblates
Novice Oblates
Novice Oblates
Novice Oblates
Junior Oblates
Junior Oblates
Junior Oblates
Novice Oblates